



WEBB INSTITUTE
 NEW ACADEMIC CENTER
 298 CRESCENT BEACH ROAD
 GLEN COVE, NEW YORK 11542

Bentel & Bentel
 architecture/planning/design llp
 22 buckram road locust valley ny 11560
 phone 516 676 2880 fax 516 676 2141
 website: www.bentelandbentel.com

ISSUES/REVISIONS

No.	Date	Description
1.	08/23/17	NYSDEC Submission
2.	10/19/17	NYSDEC Submission Plan Revision
3.	10/30/17	City of Glen Cove Prelim. Site Submis.

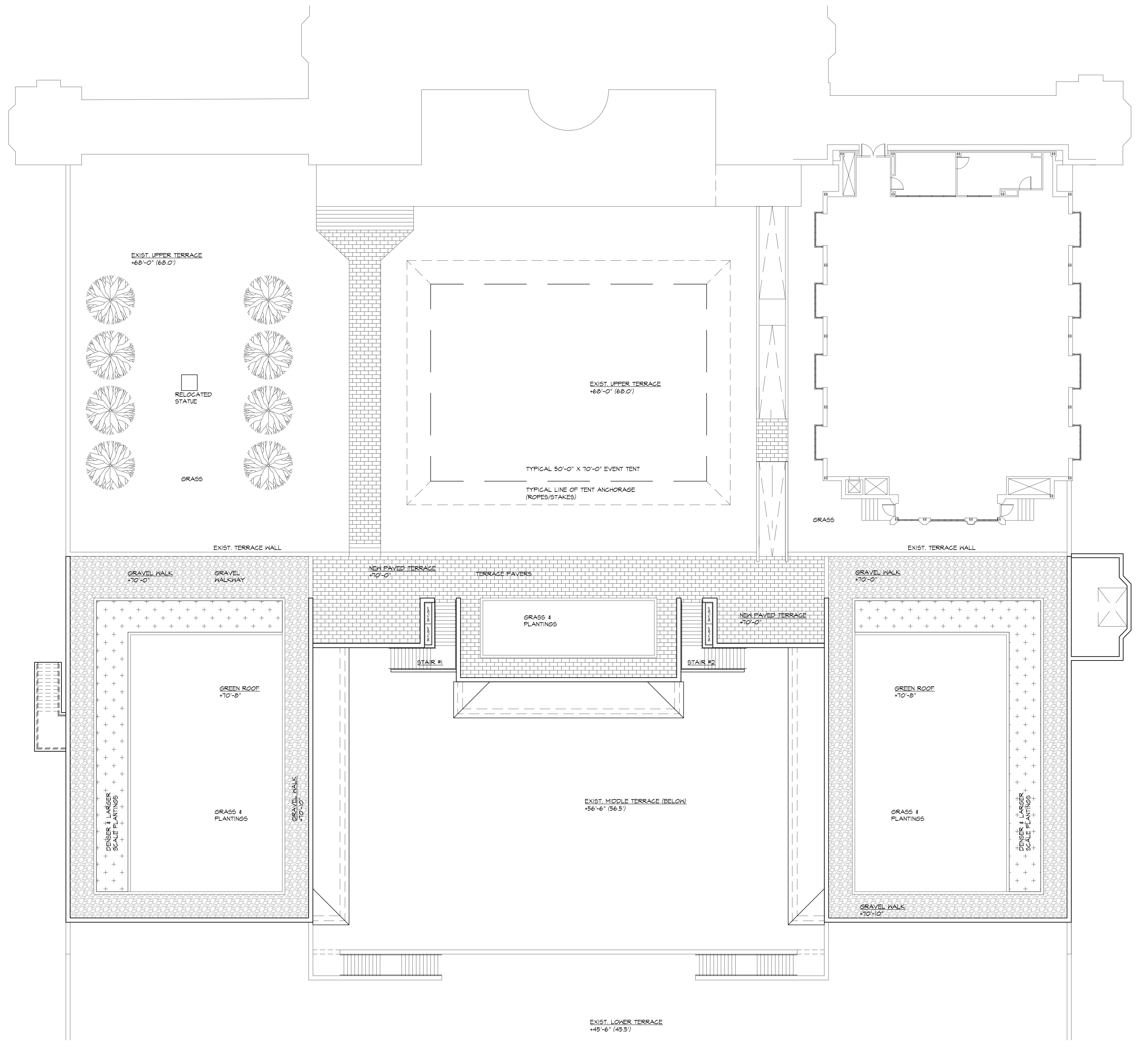

ROOF LEVEL PLAN
 SCALE: 3/32" = 1'-0"

STAMP:

DWG. TITLE:
ROOF LEVEL PLAN

PROJECT NO.: 16260 PAGE NO.: OF .

DWG. NO.:
A-103

ALL DRAWINGS AND WRITTEN MATERIAL APPEARING HEREIN CONSTITUTE ORIGINAL AND UNPUBLISHED WORK OF THE ARCHITECT AND MAY NOT BE REPRODUCED, USED OR DISCLOSED WITHOUT WRITTEN CONSENT OF THE DESIGNER.
 © 2017, Bentel & Bentel Architecture/Planning/Design LLC.



WEBB INSTITUTE
 NEW ACADEMIC CENTER
 298 CRESCENT BEACH ROAD
 GLEN COVE, NEW YORK 11542

Bentel & Bentel
 architecture/planning/design llp
 22 buckram road locust valley ny 11560
 phone 516 676 2880 fax 516 676 2141
 website: www.bentelandbentel.com

ISSUES/REVISIONS		
No.	Date	Description
1.	08/23/17	NYSDEC Submission
2.	10/19/17	NYSDEC Submission Plan Revision
3.	10/30/17	City of Glen Cove Prelim. Site Submis.

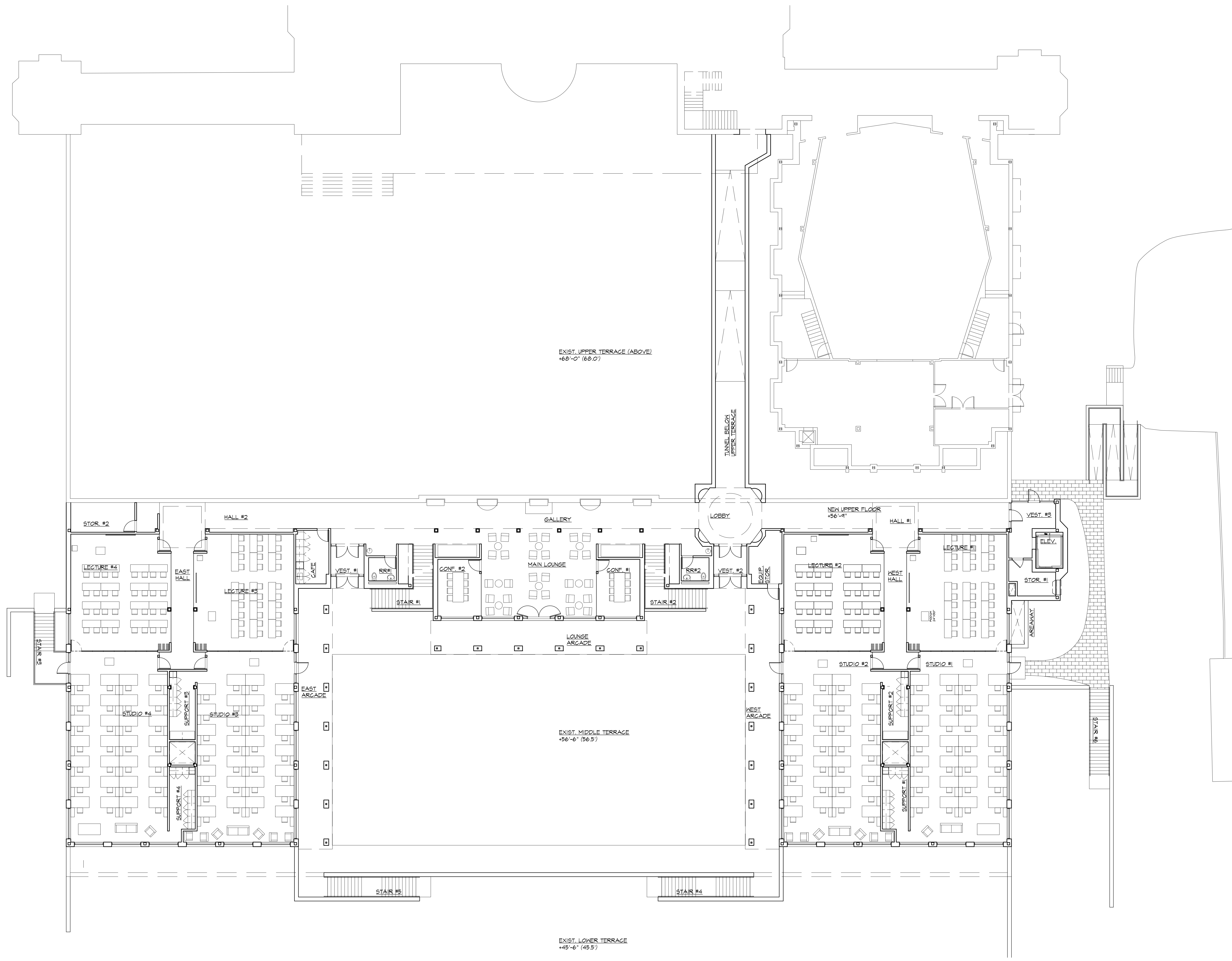

1 UPPER LEVEL PLAN
 A102 SCALE: 3/32" = 1'-0"

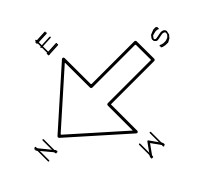

STAMP:

DWG. TITLE:
 UPPER LEVEL PLAN

PROJECT NO.: 16260 PAGE NO.: OF .

DWG. NO.:
A-102

ALL DRAWINGS AND WRITTEN MATERIAL APPEARING HEREIN CONSTITUTE ORIGINAL AND UNPUBLISHED WORK OF THE ARCHITECT AND MAY NOT BE REPLICATED, USED OR DISCLOSED WITHOUT WRITTEN CONSENT OF THE DESIGNER.
 © 2017, Bentel & Bentel Architecture/Planning/Design LLC.



WEBB INSTITUTE
 NEW ACADEMIC CENTER
 298 CRESCENT BEACH ROAD
 GLEN COVE, NEW YORK 11542

Bentel & Bentel
 architecture/planning/design llp
 22 buckram road locust valley ny 11560
 phone 516 676 2880 fax 516 676 2141
 website: www.bentelandbentel.com

ISSUES/REVISIONS		
No.	Date	Description
1.	08/23/17	NYSDEC Submission
2.	10/19/17	NYSDEC Submission Plan Revision
3.	10/30/17	City of Glen Cove Prelim. Site Submis.

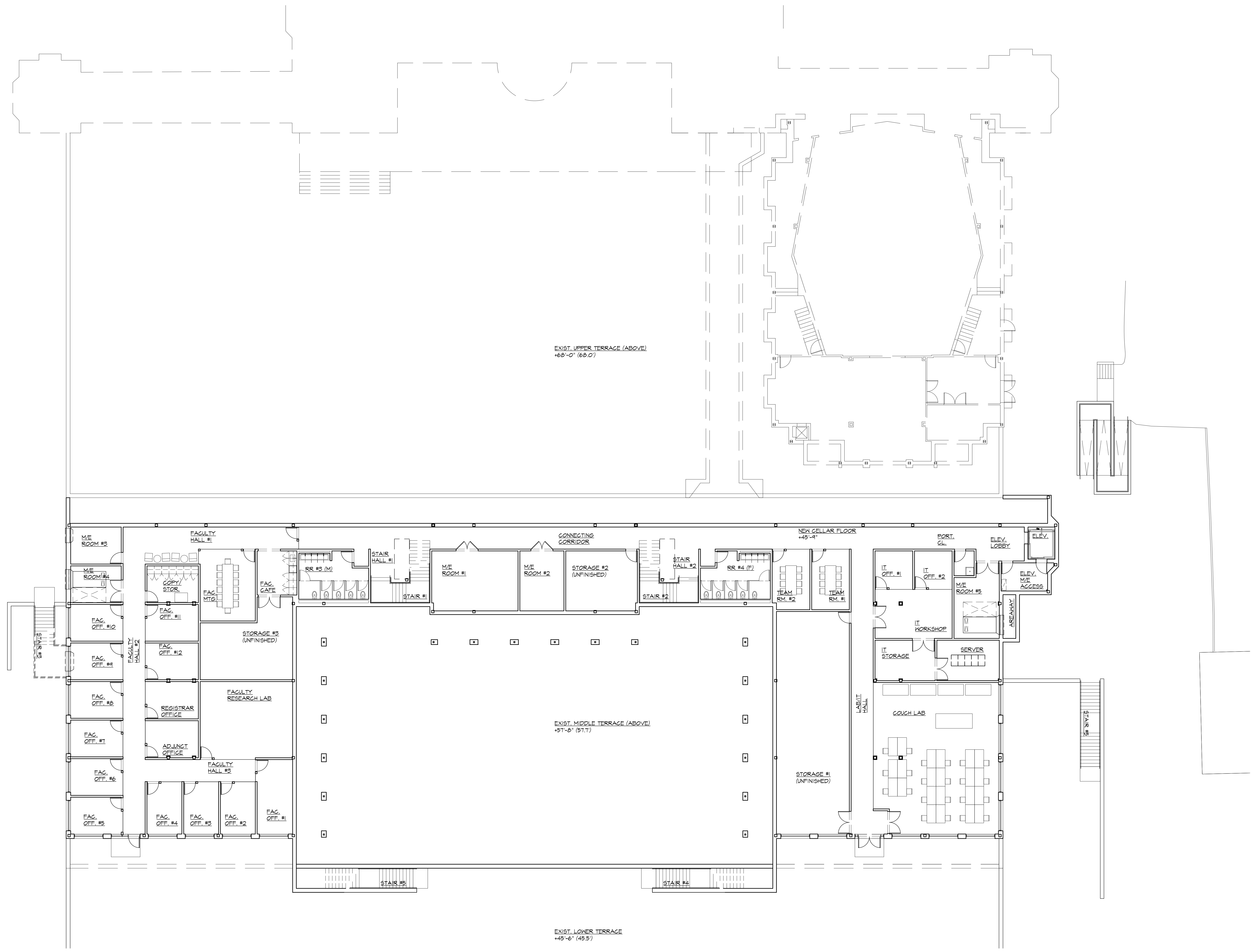

LOWER LEVEL PLAN
 SCALE: 3/32" = 1'-0"
 N
 E
 W
 S

STAMP:

DWG. TITLE:
LOWER LEVEL PLAN

PROJECT NO.: 16260 PAGE NO.: OF .

DWG. NO.:
A-101

ALL DRAWINGS AND WRITTEN MATERIAL APPEARING HEREIN CONSTITUTE ORIGINAL AND UNPUBLISHED WORK OF THE ARCHITECT AND MAY NOT BE REPRODUCED, USED OR DISCLOSED WITHOUT WRITTEN CONSENT OF THE DESIGNER.
 © 2017, Bentel & Bentel Architecture/Planning/Design LLC.